

Furnace Room

Floor FC3300
Ceiling FC3406
Interior Walls WP3605

Classroom
Area = 408sf
Occupancy = 27.2

Classroom
Area = 300sf
Occupancy = 20

Classroom
Area = 349
Occupancy = 23

Mezzanine

Note 6.2.4.5(h)
6-2.4.5(d)Exception 1

Balistered Walkway
(See "Handrail and Guardrail Notes"
This Sheet)
2 Heavy Timber Columns
Supporting Roof Trusses

Balistered
Walkway
(10' Above Main Floor)

Closet

Provide 1 Hr. Protection
For Interior Stairway Enclosures
as per BOCA 1014.11

Furnace Room

Floor FC3300
Ceiling FC3406
Interior Walls WP3605

Sprinkler Room

All Interior Walls WP3605

Multipurpose Room
Area = 1249 sf
Occupancy = 178

SECOND FLOOR

HPServer2
TBC HVAC & Lighting Controller

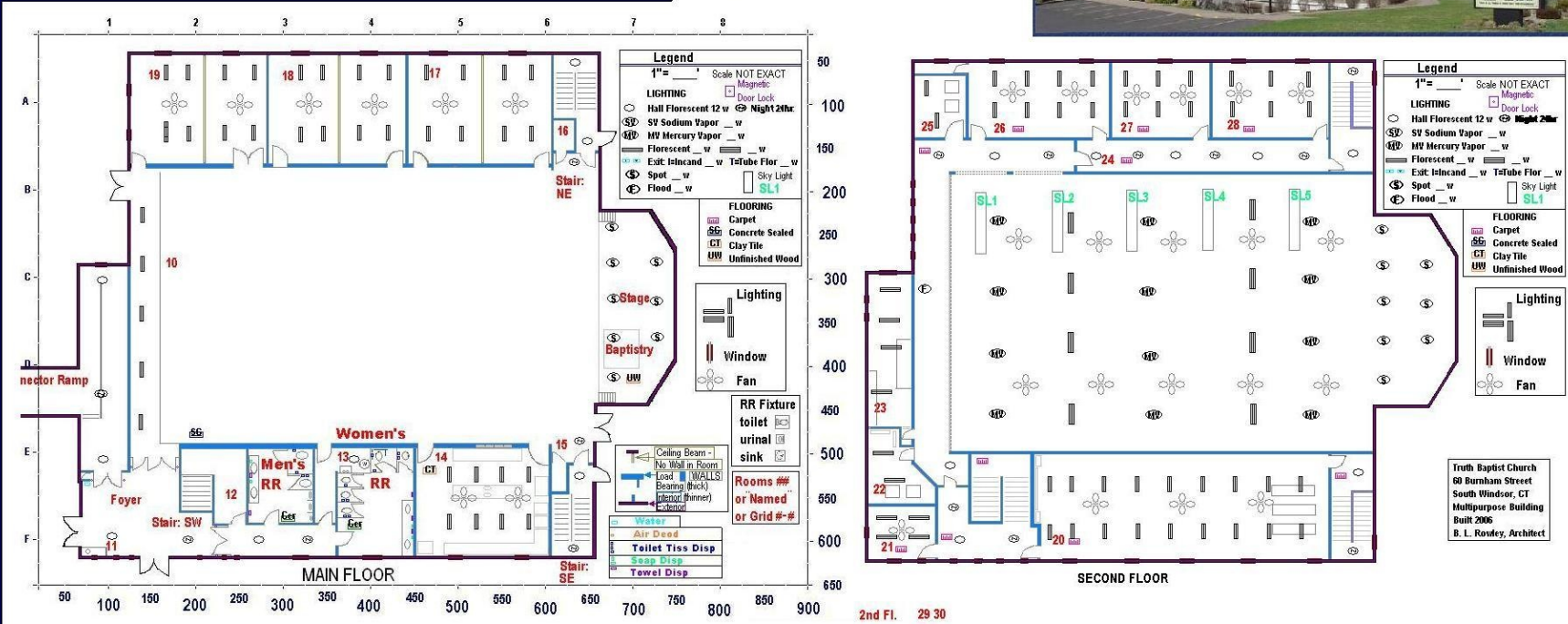

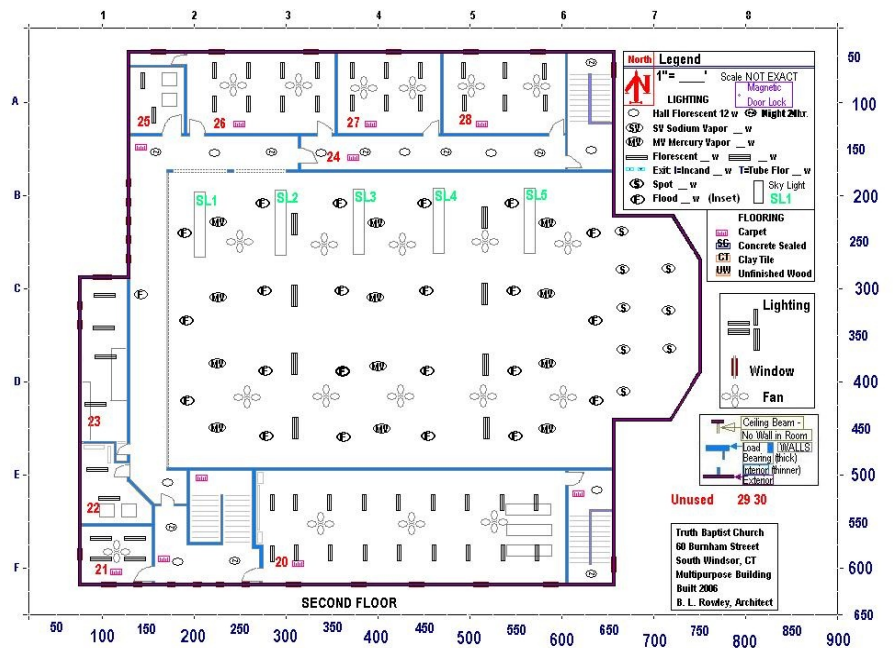
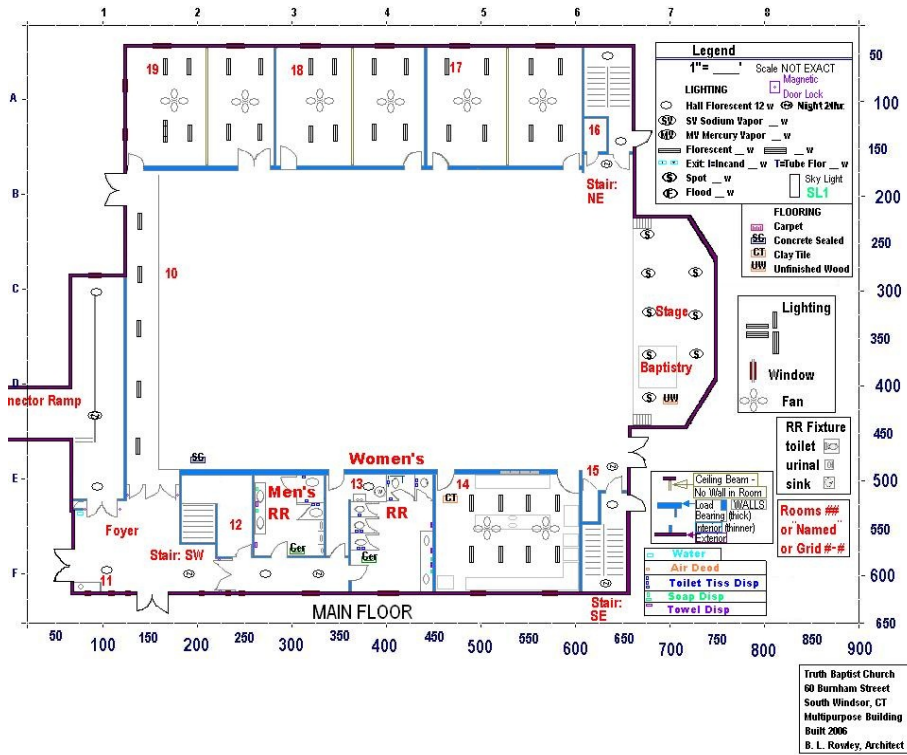

E:\LanData\My Documents\TBC\Building\DRAWINGS-n-map-work\Map_Construct = {folder for images}